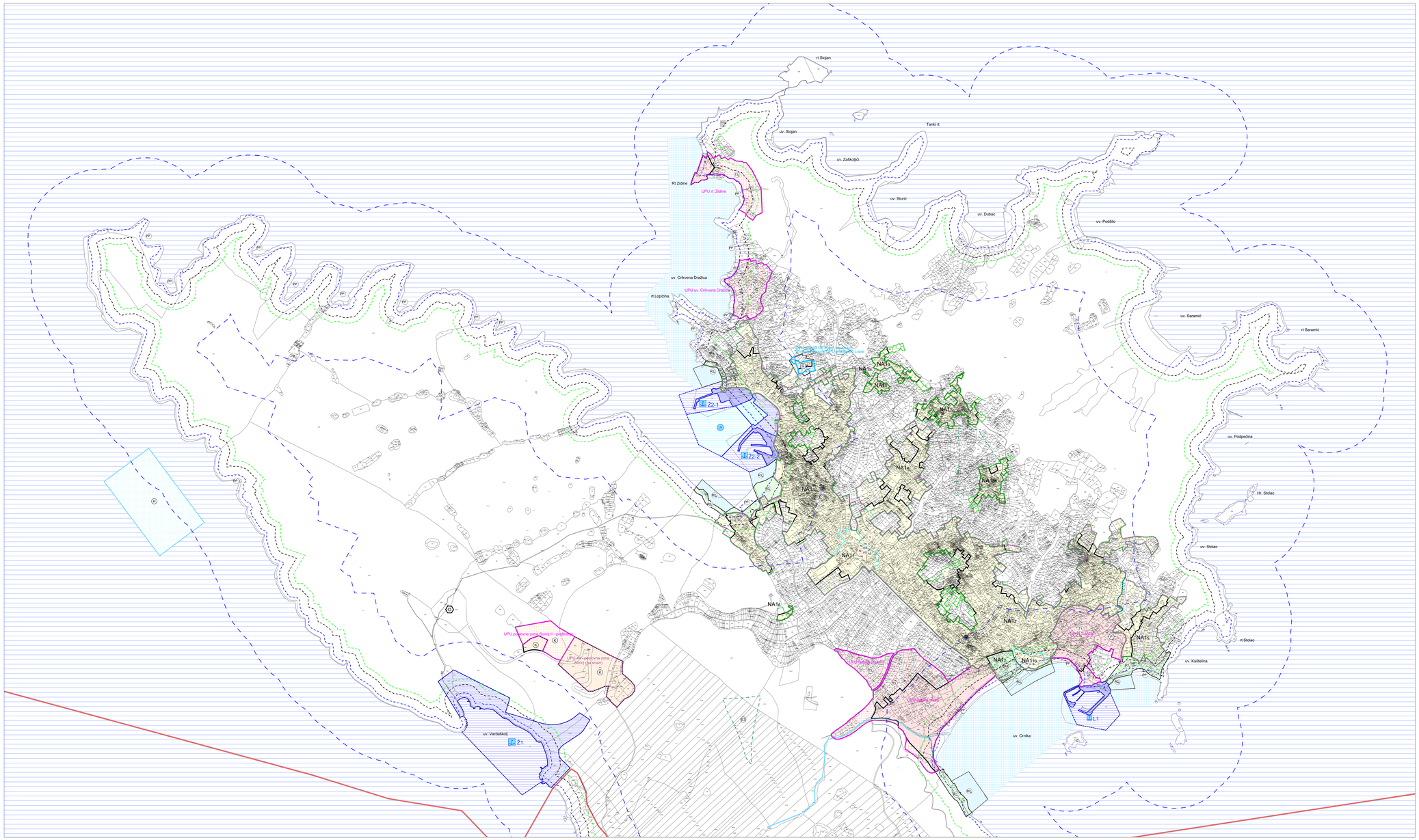
rt Stojan
uv. Stojan
Tanki rt
uv. Zaškoljici
Rt Zidine
UPU rt. Zidine
uv. Sturić
uv. Dubac
uv. Podšilo
uv. Crikvena Dražica
UPU uv. Crikvena Dražica
rt Lopižina
uv. Saramić
rt Saramić
NA1₁
NA1₂
NA1₃
NA1₄
NA1₅
NA1₆
NA1₇
NA1₈
NA1₉
NA1₁₀
uv. Podpečina
Hr. Stolac
uv. Stolac
rt Stolac
uv. Kaštelina
uv. Crnika
uv. Varšaškoj
Z2-1
Z1
L1
UPU uvale Crnika
UPU uvale Crnika - izmjena
UPU uvale Crnika - izmjena
UPU uvale Crnika - izmjena